



Niranjana Menon

Architect / Interior Designer

IIDA, NEWH, ASID



917.254.5546



Neeru96@gmail.com



Manhattan, NY



<https://www.linkedin.com/in/niranjana-memon/>



[Portfolio by Niranjana Menon - Issuu](#)

SKILLS

Autodesk Revit
Autodesk
AutoCAD
SketchUp Pro

Adobe InDesign
Adobe Photoshop
Enscape
Microsoft Office
Ecotect

Laser cutting
3D Printing
Woodshop tools
Sketching
Hand drafting
Model making

EDUCATION

MASTER OF PROFESSIONAL STUDIES

Sustainable Interior Environments
New York School of Interior Design
New York, USA
2020

BACHELOR OF ARCHITECTURE

Manipal University, India
2019

STUDY ABROAD PROGRAM

Deakin University, Australia
2017

PROFESSIONAL PROFILE

Creative, energetic and motivated professional with **Master of Professional Studies in Sustainable Interior Design** and **Bachelor of Architecture** with a tireless passion for architecture and interior design. Adept in initiating and coordinating all design development and construction documents. Familiar with a wide range of modelling software and tools. Ability to prioritize and multitask effectively, working towards certification of LEED GA. Currently seeking full time and part time opportunities both independently and collaboratively.

EXPERIENCE

ARCHITECTURAL INTERN 2018-19

Schwitzke & Partner GmbH, Dubai, UAE

German based architecture, design and construction firm focused on holistic approach to retail designs, with globally accepted installations

Participated in the following Completed projects:

Virgin Megastore, Riyadh Park, Kingdom of Saudi Arabia

Virgin Megastore, Mall of Arabia, Kingdom of Saudi Arabia

Virgin Megastore, Al Salam Mall, Kingdom of Saudi Arabia

Virgin Megastore, Al Hayat Mall, Kingdom of Saudi Arabia

Dar Altanmiyat – Entertainment & Food Venue, Kingdom of Saudi Arabia

Role: Client communication, concept preparation and presentation, fixture design and development, 3D views, final construction drawings

Shoppers Stop, Ambience Mall, Delhi, India

Shoppers Stop, Gaur City Mall, Noida, India

Role: New concept design, design development, 3D views, vendor management and quality monitoring, review of drawings, site management prior to project handover

GoodYear Services Center, Dubai, UAE

Role: Design development, fixture design, liaising with contractors for timely project execution, for material quality control and timely delivery

Easa Saleh Al Gurg Office, Dubai, UAE

Zaha International Office, Dubai, UAE

Virgin Megastore HQ, Dubai, UAE

HSE4 Office, Dubai, UAE

Role: Client communications, concept drawings, client presentations, development of new fixtures and 3D views

Paris Gallery, Dubai, UAE

Role: Concept development, client briefing and modifications, concept drawings and design development, 3D views and final presentations



Architecture
Portfolio

Selected Works

Niranjana Menon

Manhattan Townhouse

This is a penthouse designed for a couple residing in Manhattan, a mechanical engineer and a biologist. They enjoy hosting dinner parties for friends and families. Features were incorporated with respect to their interests and professions in a sustainable aspect.

The townhouse design is an amalgamation of multiple ideas including the use of biomimicry to emulate nature’s processes, forms, and ecosystems and the 14 Patterns of Biophilia, specifically:

- Visual connection with nature
- Thermal and airflow variability
- Dynamic and diffuse light
- Biomorphic forms and patterns

Project Status : Academic
Project Year : 2020
Client : Working Couple
Site Area : 185 SQUARE METER
Location : Manhattan, USA

VIEW FROM MEZZANINE FLOOR



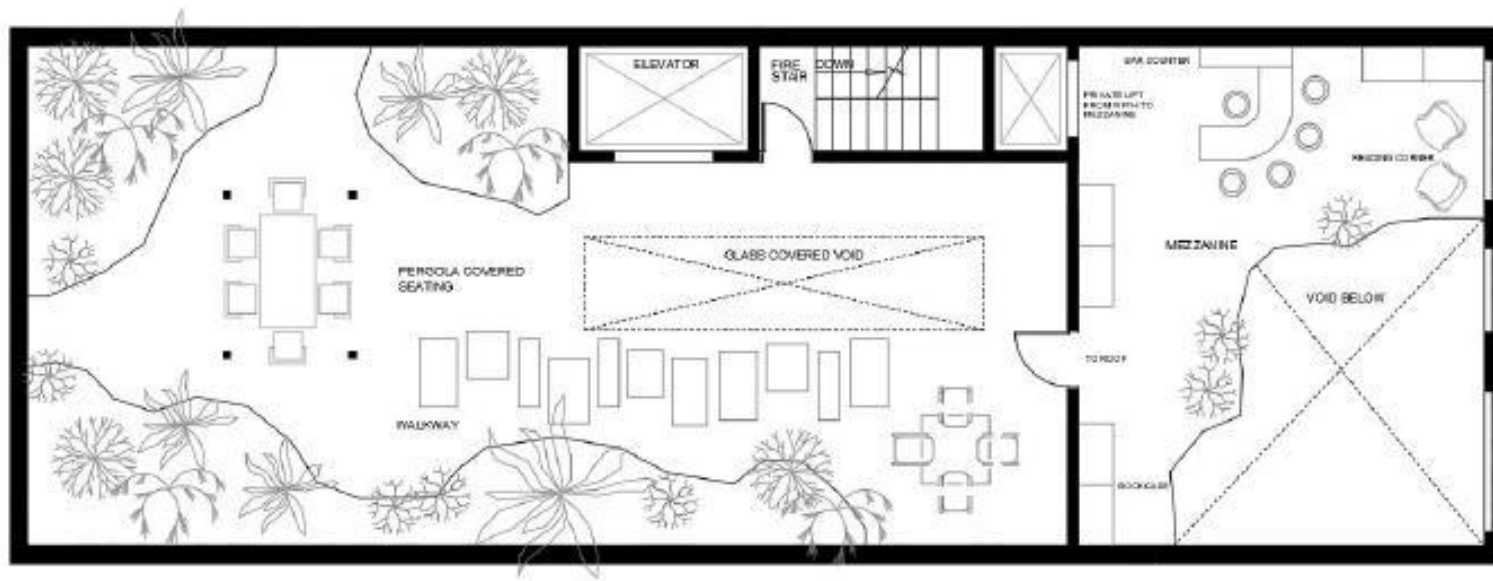

ROOF LAYOUT

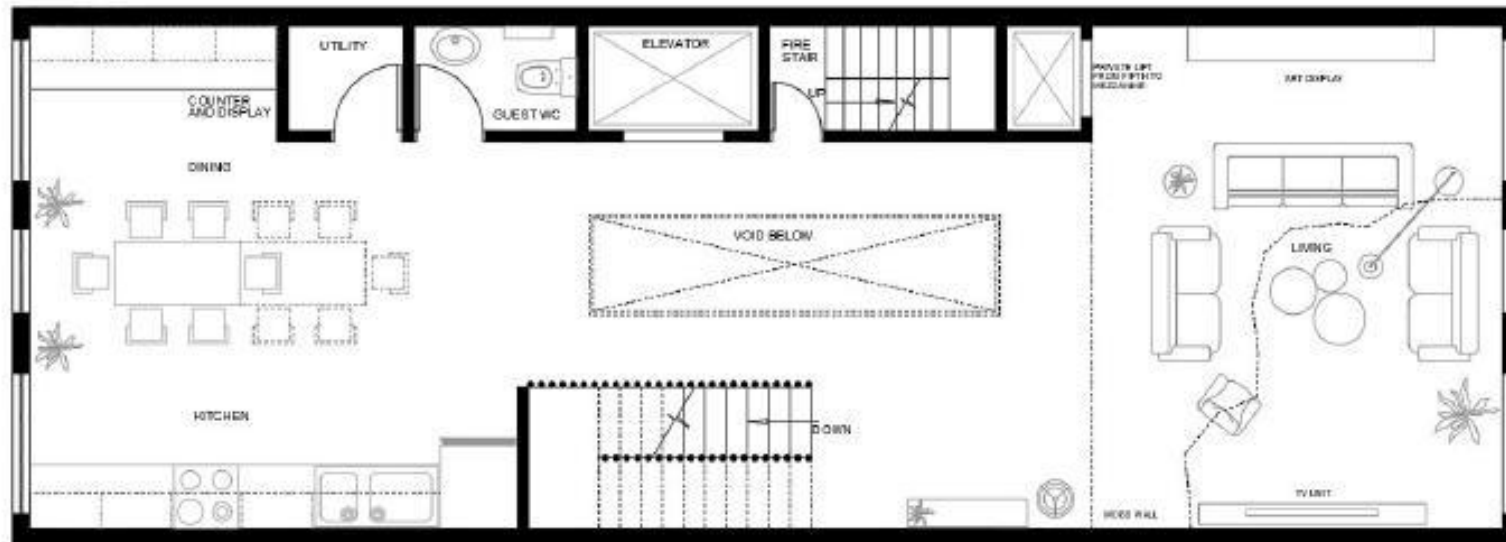

FIFTH FLOOR LAYOUT

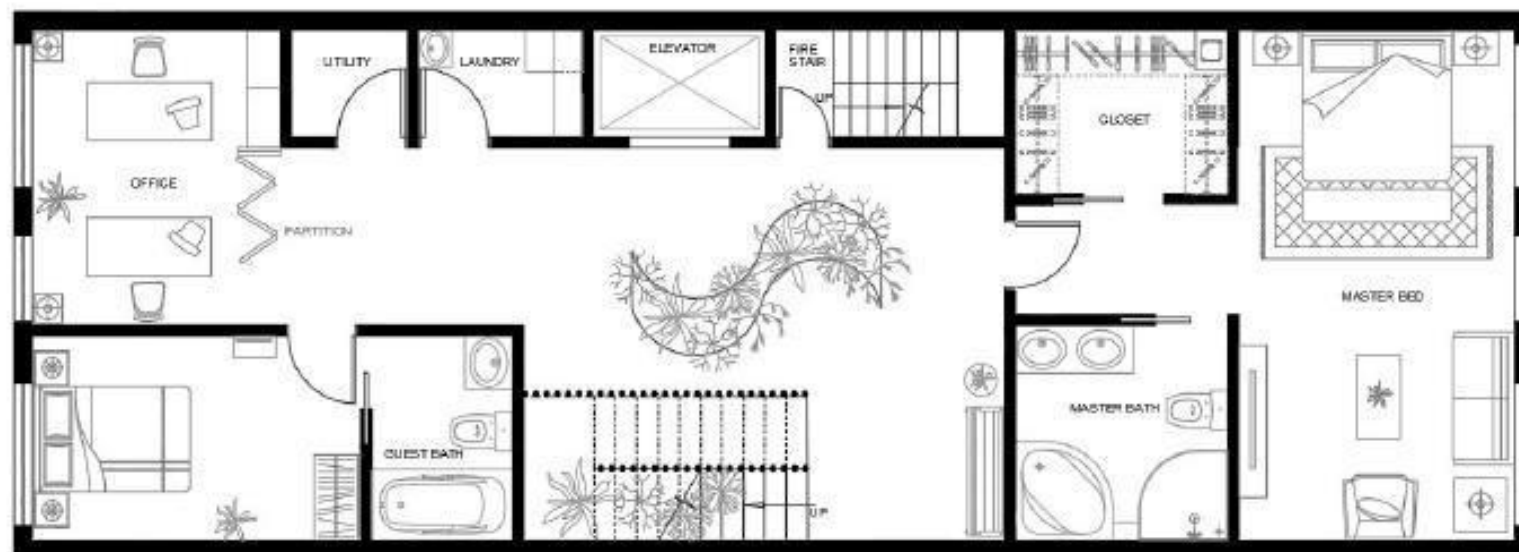

FOURTH FLOOR LAYOUT





MOSS WALL IN LIVING AREA

This energy efficient design with inbuilt nature has been designed in a cost effective and ecologically efficient manner.



INDOOR GREEN SPACE

This space is LEED and WELL certified

OSEA Retail Store

Architecture Portfolio

This is a flagship store designed for OSEA, a skincare and lifestyle range with a holistic approach in Soho. Unconventional retail spaces, beauty therapy areas and yoga studios translated the brand's identity into customer experience.

Spaces in the store included :

- Beauty bars
- Yoga and reiki studio
- Spa and saloon
- Multi purpose event space

Project Status : Academic
Project Year : 2020
Client : OSEA
Site Area : 300 SQUARE METER
Location : Manhattan, USA

VIEW OF THE BEAUTY BAR



Retail space constituted digital screens showing the brand history, feature staircase wrapped around an aquarium and various trial stations. Greenery, water and well lit spaces developed a sense of nature in a built space.

**VIEW OF RETAIL SPACE UPON
ENTRY TO STORE**



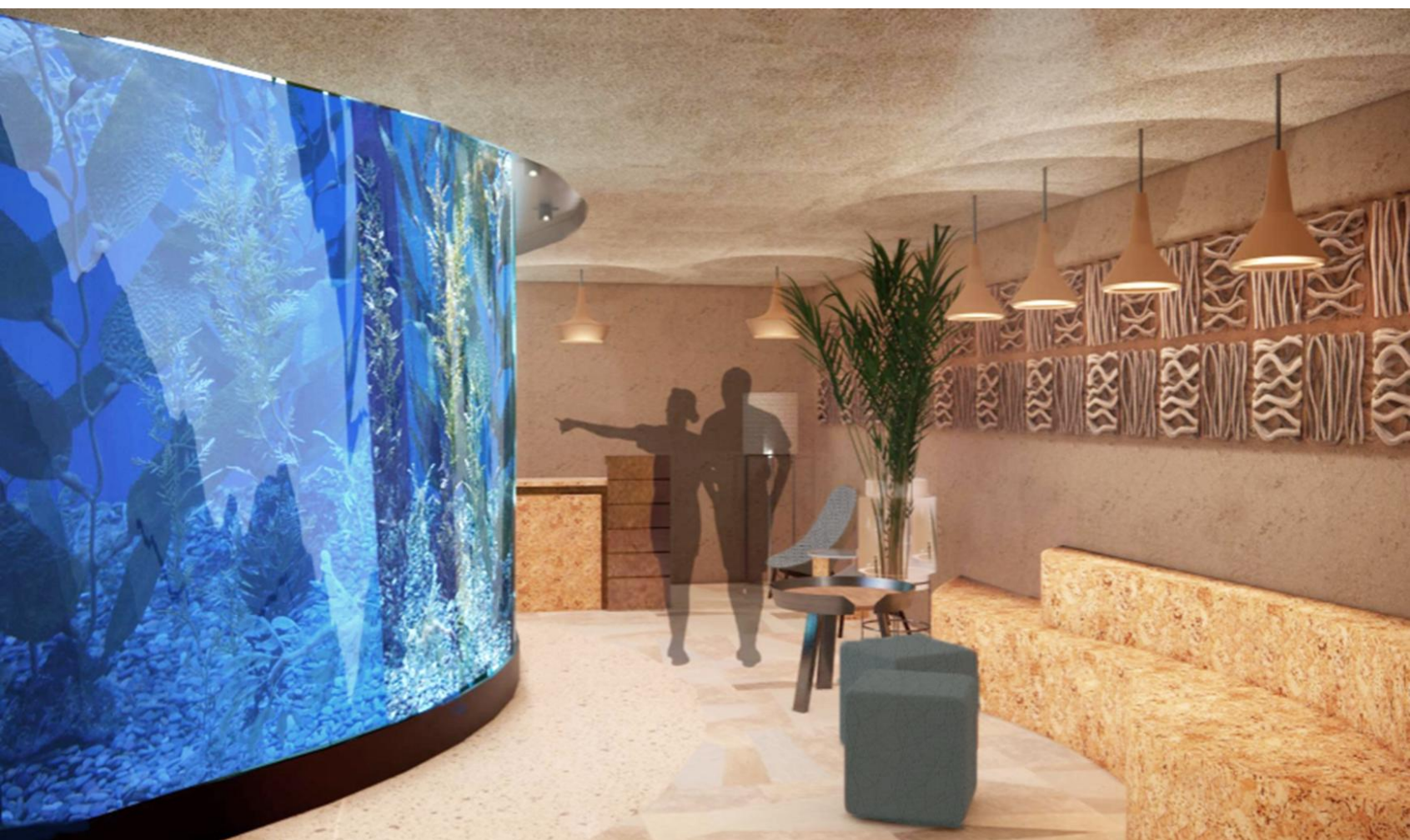

VIEW OF AQUARIUM IN THE SPA LOUNGE

This energy efficient design with inbuilt nature has been designed in a cost effective and ecologically efficient manner.



FLEXIBLE EVENT SPACE

This space is LEED and WELL certified