

## 2023 Board of Directors Organizational Chart

### Legend

- odd year elections
- even year elections
- elected by chapter
- automatic
- appointed/nonvoting
- Executive Committee
- Board of Directors
- Committee Chairs
- House of Delegates

The flow of this chart is upward only. Once you have held a position on one of the levels and move up, you can no longer hold a position on a lower level.

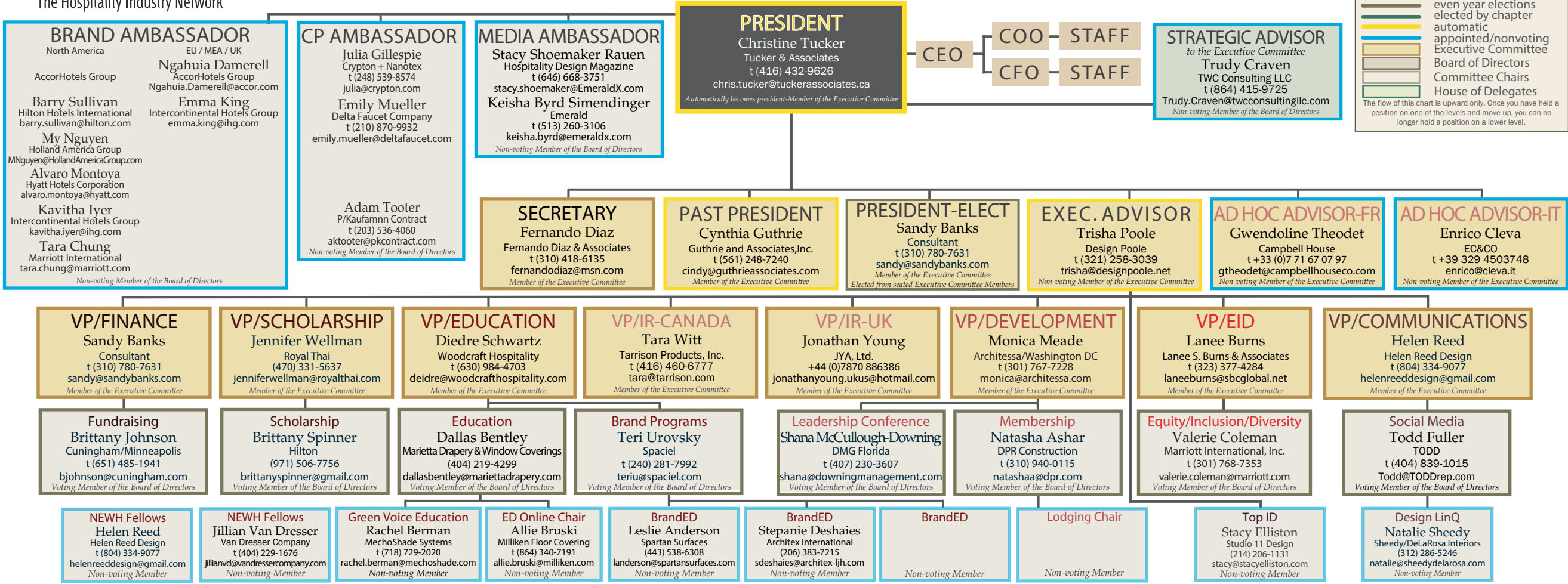

Non-voting Members

## HOUSE OF DELEGATES

<p><b>ARIZONA</b> Adelita Rosenberg VHF, LLC (602) 284-9223 adelita@vhfllc.com</p> <p><b>ATLANTA</b> Megan May ULSTER (423) 765-7836 megan.may@ulstercar-pets.com</p> <p><b>Penny Shelton</b> Product Solutions (404) 229-3983 pdshelton@icloud.com</p> <p><b>CHICAGO</b> Amelia Hoover Variant Collaborative (716) 816-9384 ameliahoover13@gmail.com</p>	<p><b>Athena Slejko</b> Valley Forge Fabrics, Inc. (847) 337-7563 aslejko@valleyforge.com</p> <p><b>DALLAS</b> Courtney Herzog Phillip Jeffries, Ltd. (832) 372-0144 courtney@herzoghospitality.com</p> <p><b>Liz Wilhite</b> MDC Interior Solutions (817) 360-7001 Lwilhite@mdcwall.com</p> <p><b>LAS VEGAS</b> Kris Hanson Collage Tile &amp; Design (702) 335-6234 khanson@collagetile.com</p> <p><b>Jonathan Kaler</b> Williams-Sonoma, Inc. (702) 413-8933 jkaler@wsqc.com</p>	<p><b>LOS ANGELES</b> Elizabeth Banks Provado, Inc. (917) 375-3791 elizabeth@provadoinc.com</p> <p><b>Kortney Edge</b> Brintons (310) 497-0717 kedge@brintonsusa.com</p> <p><b>Tom O'Connor</b> Parks Hospitality Group (562) 822-4623 tom@parkshg.com</p> <p><b>MILANO</b> Enrico Cleva EC&amp;CO +39 329 4503748 enrico@cleva.it</p>	<p><b>NEW YORK</b> Mark Cunningham Cunningham Design + Associates (917) 821-6059 mark@designassociates.com</p> <p><b>Erica Puccio</b> TileBar (973) 851-3850 epuccio@tilebar.com</p> <p><b>NORTH CENTRAL</b> Christina Fluegel PFW Designs (763) 245-2667 christina@pfwdesigns.com</p> <p><b>Stephanie Thompson</b> Parameters, Ltd. (612) 432-3422 sthompson@parameters.com</p>	<p><b>NORTHWEST</b> Jamie Hysell Rice Fergus Miller (360) 362-5048 jhysell@rfmarch.com</p> <p><b>Kelly Knowles</b> B+H Architects (206) 582-2875 kellys.knowles@outlook.com</p> <p><b>PARIS</b> Gwendoline Theodet Wilson Associates/Paris +33 1 73 02 71 45 gtheodet@wilsonassoc.com</p> <p><b>ROCKY MOUNTAIN</b> Kyla Chambers Kyla Chambers Photography (303) 552-4341 kjchamb@gmail.com</p>	<p><b>Sarah Churchill</b> Benjamin West (303) 468-4893 schurchill@benjaminwest.com</p> <p><b>SAN FRANCISCO</b> Melissa Petersen Arcsine (415) 444-2410 mpetersen@arcsine.com</p> <p><b>Rashana Zaklit</b> Gensler/San Francisco (415) 433-4700 rashana_zaklit@gensler.com</p> <p><b>SOUTH FLORIDA</b> Eric Fernandez C2C Designs (305) 808-3198 eric@c2cdesigns.com</p> <p><b>Gabe Rodriguez</b> Gensler/Miami (305) 372-8359</p>	<p>gabe_rodriguez@gensler.com</p> <p><b>SUNSHINE</b> Magan Bishop Scuteri The Carroll Adams Group (407) 246-7770 mscuteri@carrolladams.com</p> <p><b>Chris Schafer</b> JCQ Services, Inc. (407) 889-4944 chris.s.schafer@gmail.com</p> <p><b>TORONTO</b> Manuela Kennedy The Chega Group (647) 271-3895 mkennedy@theche-gagroup.com</p> <p><b>Terry Nielsen</b> DesignerStone® Panels (416) 721-1729 terry@designerstonepanels.com</p>	<p><b>UNITED KINGDOM</b> Libby Bull HKS Architects Limited +44 (0)79 4901 4709 lbull@hksinc.com</p> <p><b>WASHINGTON DC</b> Julie Kaufmann Kaufmann &amp; Associates, Inc. (202) 421-5191 kaufmannassociates@g-mail.com</p> <p><b>Sadie Makarechi Coulter</b> Marriott International, Inc. (301) 380-9052 Sadiemak@gmail.com</p> <p><b>REGIONAL STEERING COMMITTEE CHAIRS:</b></p> <p><b>ATLANTIC CITY/ PHILADELPHIA REGION</b> Erica Harmelin</p>	<p>APOP Design (215) 668-0589 erica@apopdesign.com</p> <p><b>CINCINNATI REGION</b> Kyler Burroughs ChangeUp (513) 739-6753 burroughs.kyler@gmail.com</p> <p><b>HOUSTON REGION</b> Francesca Sosa-Alkhoury Inventure (832) 276-0942 francesca@inventure.design</p> <p><b>MID-SOUTH REGION</b> Crystal McCain HBG Design (901) 525-2557 cmcain@hbg.design</p> <p><b>NEW ENGLAND REGION</b> Gary Cardono</p>	<p>G Hospitality, Inc. (401) 595-2610 gary.cardono@Ghospitalityinc.com</p> <p><b>NORTH CAROLINA REGION</b> Dee Testa QLI International (702) 809-5225 dee@qliinternational.com</p> <p><b>ORANGE COUNTY REGION</b> Sonya Miles Max Michelle Interiors (949) 756-1346 smiles@max-michelle.com</p> <p><b>PITTSBURGH REGION</b> William Michael MDC Interior Solutions (724) 261-8359 wmichael@mdcwall.com</p> <p><b>SOUTH CAROLINA REGION</b> Anna Sveinbjornsdottir</p>	<p>Pond &amp; Company (803) 799-6502 annadiss@pondco.com</p> <p><b>VANCOUVER REGION</b> Rebecca Bertrand Milliken Floor Covering (778) 323-0600 rebecca.bertrand@milliken.com</p>
---	---	--	--	---	---	--	--	---	---	---